



BREAKING NEW GROUND





HOPE

WILL

Children's

RADIO



FLYER

OUR NORTH DRUID HILLS CAMPUS »

SPACE
TO



GROW
THROUGH 2036
AND
BEYOND

Currently own
45+ ACRES
at the site



MORE
ROOM



AT THE BEDSIDE FOR
NEW TECHNOLOGY

SPACE
TO



CARE
FOR
GENERATIONS
OF KIDS

Center for Advanced Pediatrics:

FIRST BUILDING
to break ground



result of
CAREFUL
PLANNING

Significant
Investment

in the health of Georgia's children



OUR OTHER PLANS FOR GROWTH

Scottish Rite



Add 46 new
licensed
beds



Expand
emergency
department



Add beds
for short-
term needs



Expand
neighborhood
locations



BREAKING NEW GROUND

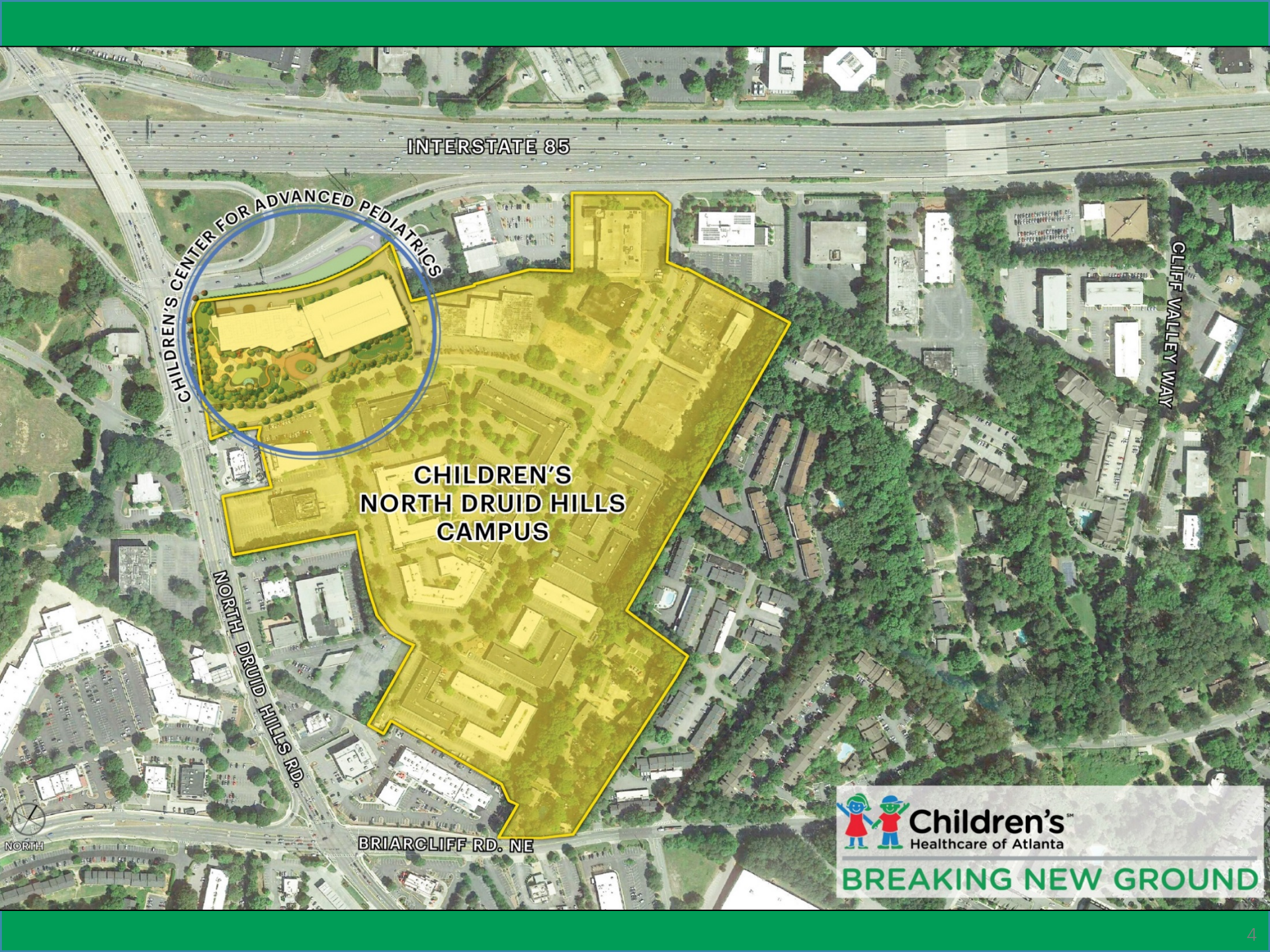

INTERSTATE 85

CHILDREN'S CENTER FOR ADVANCED PEDIATRICS

CHILDREN'S
NORTH DRUID HILLS
CAMPUS

NORTH DRUID HILLS RD.

BRIARCLIFF RD. NE

CLIF VALLEY WAY





Children's[™]
Healthcare of Atlanta

BREAKING NEW GROUND

Center for Advanced Pediatrics



State-of-the-art research



**First building of its kind
for pediatrics in Georgia**



**Saves travel time and trips
for families**

North Druid Hills Hospital Timeline

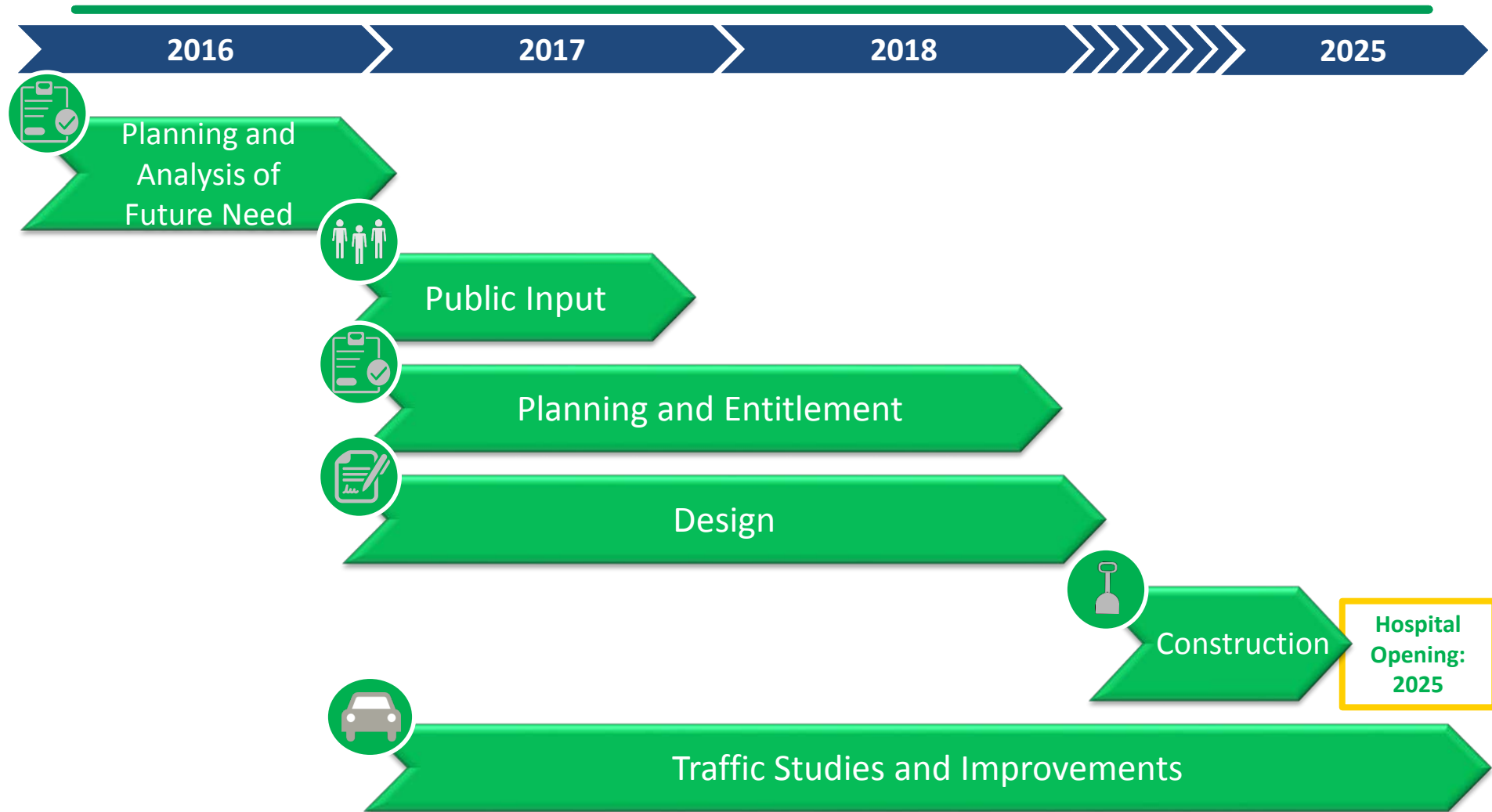

Project Parameters

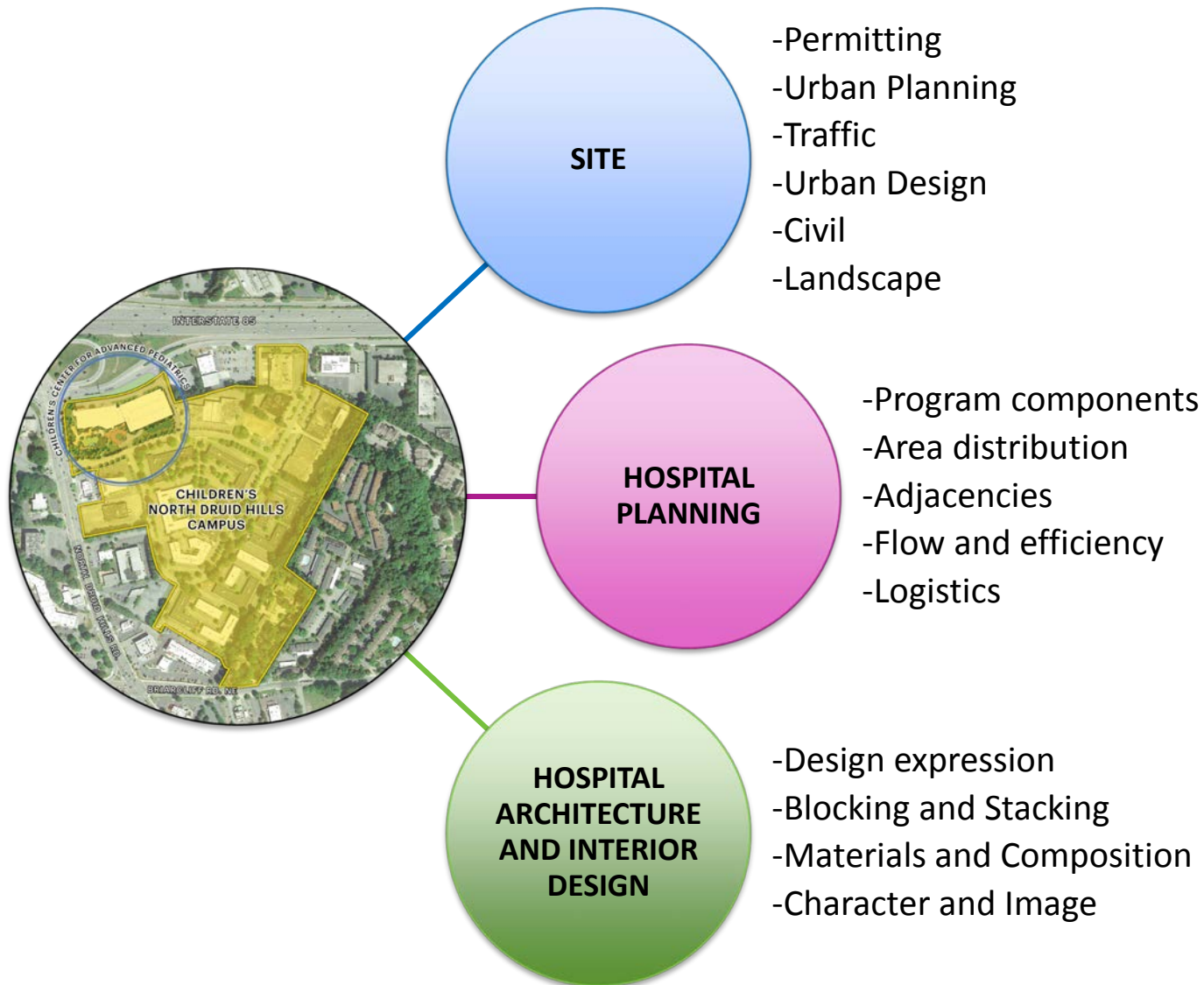

Audience Profile

Your audience texts **DHCMP2017** once to 22333 to join your session.

Then they respond with A, B, C, or D when the poll is active.

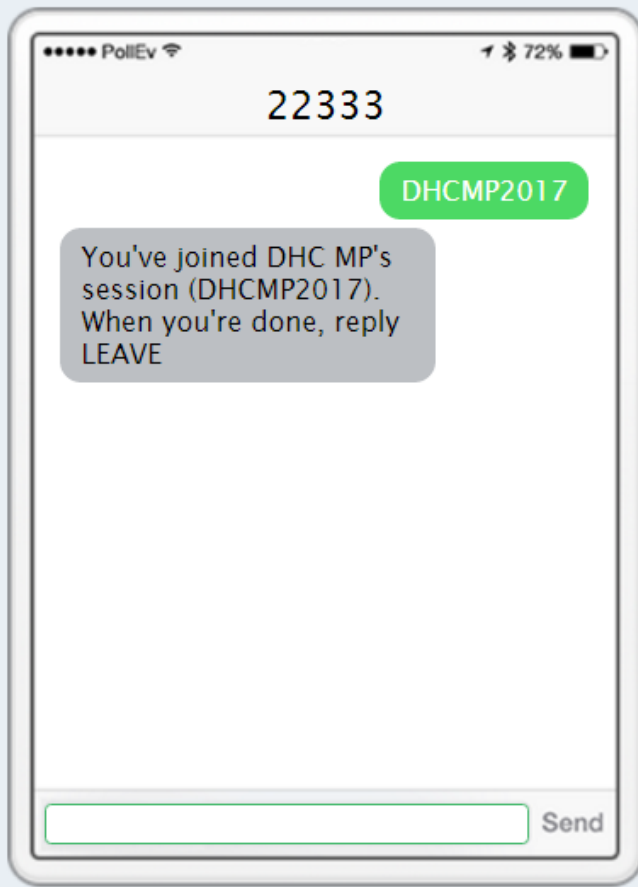

**Text
DHCMP2017
to the number
22333**

Audience Profile

Where do you live?

A. City of Brookhaven

B. City of Atlanta

C. Dekalb County

D. Other

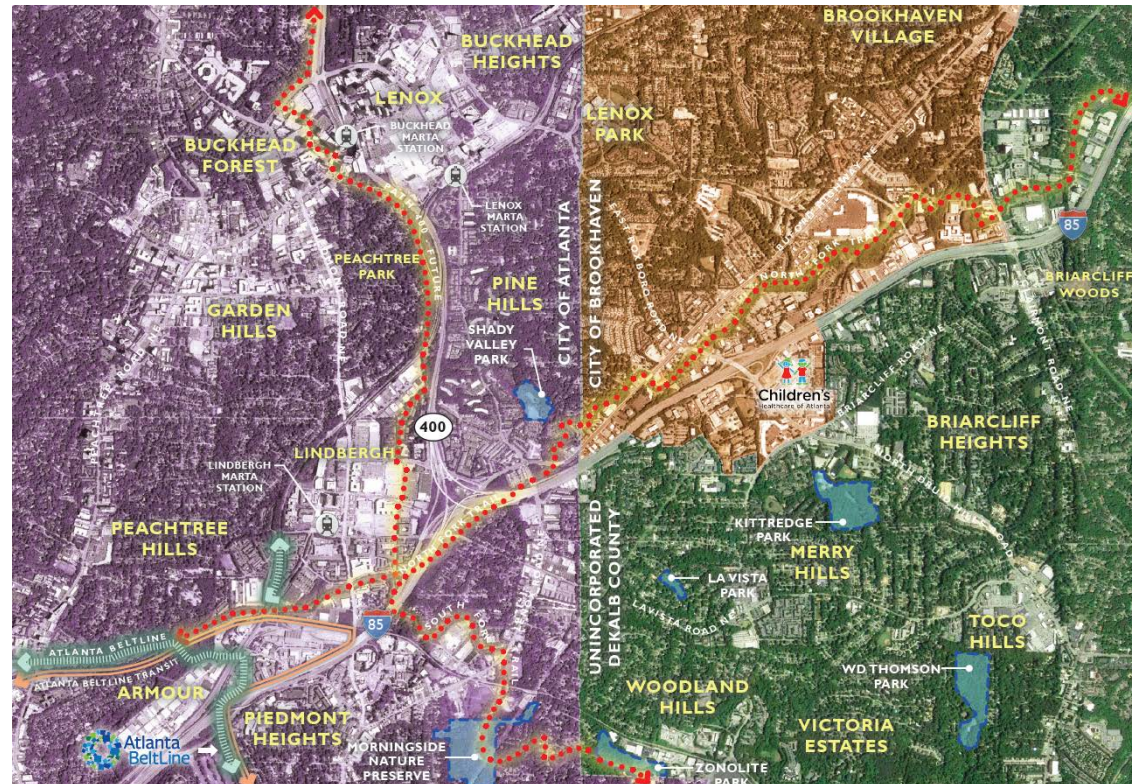

Audience Profile

How far do you live from Tullie Circle?

- A. Less than a mile
- B. 1 to 3 miles
- C. 3 to 5 miles
- D. More than 5 miles

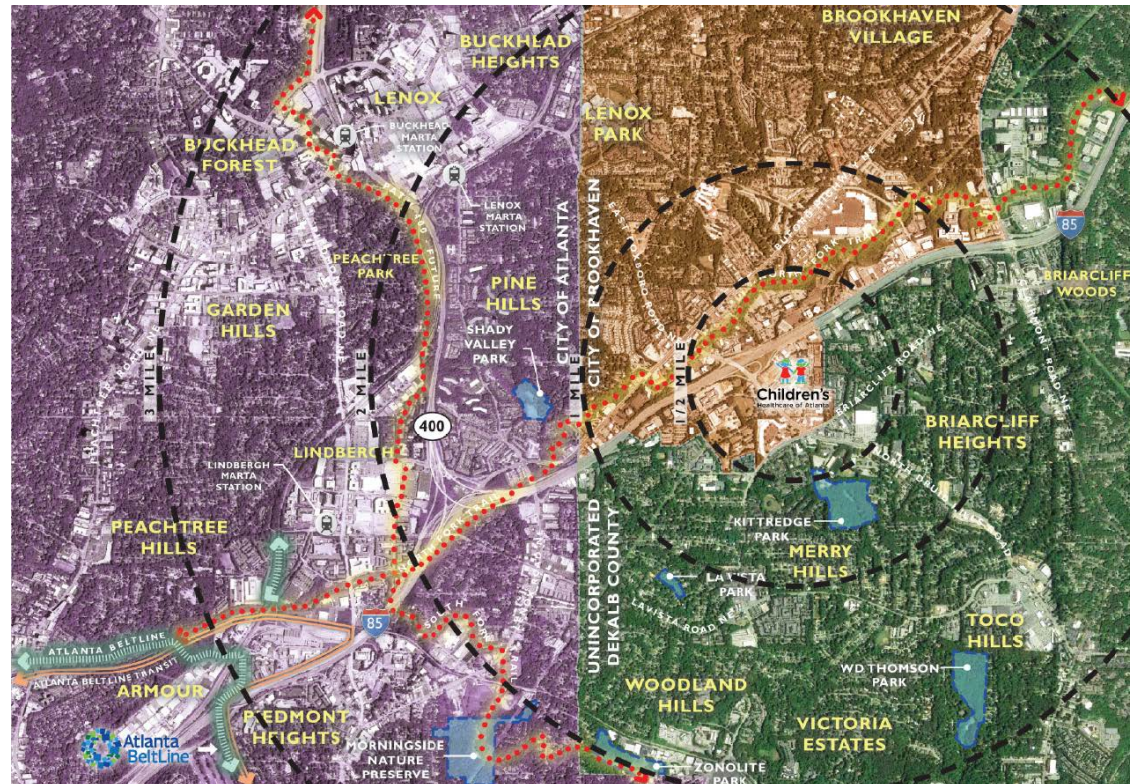

Audience Profile

Which describes you best?

- A. Resident
- B. Business owner and lives close
- C. Business owner and does not live close
- D. Passer by



Audience Profile

Which campus user category do you belong to?

- A. Patient / family
- B. Visitor
- C. Physician
- D. Nurse
- E. Staff
- F. Other



Discussion

Discussion about questions and feedback based on the project overview.

Priorities

Prioritization of items that surfaced during the discussion

www.choabreakingnewground.org

Secure | https://www.choabreakingnewground.org

[Welcome](#)[Future Plans](#)[News](#)[Stay Informed](#)[Donate +](#)

Stay Informed

We will engage with our partners, the community and government leaders during the development of specific plans. Review common questions, submit a new question and check back for updates below.

Common Questions

What will the new campus offer?



How many beds will Children's have once the new campus is complete?



Where will the hospital be located?



What improvements is Children's making to its other facilities?



What will happen to Eggleston's campus?



Have a Question?

If your question is not answered here, please let us know. We will update our Common Questions regularly.

SUBMIT QUESTION

Upcoming Meetings



Children'sSM
Healthcare of Atlanta

BREAKING NEW GROUND

